

# IMPLANT IN THE ESTHETIC ZONE

Timing extraction /implant/GBR/soft tissue management

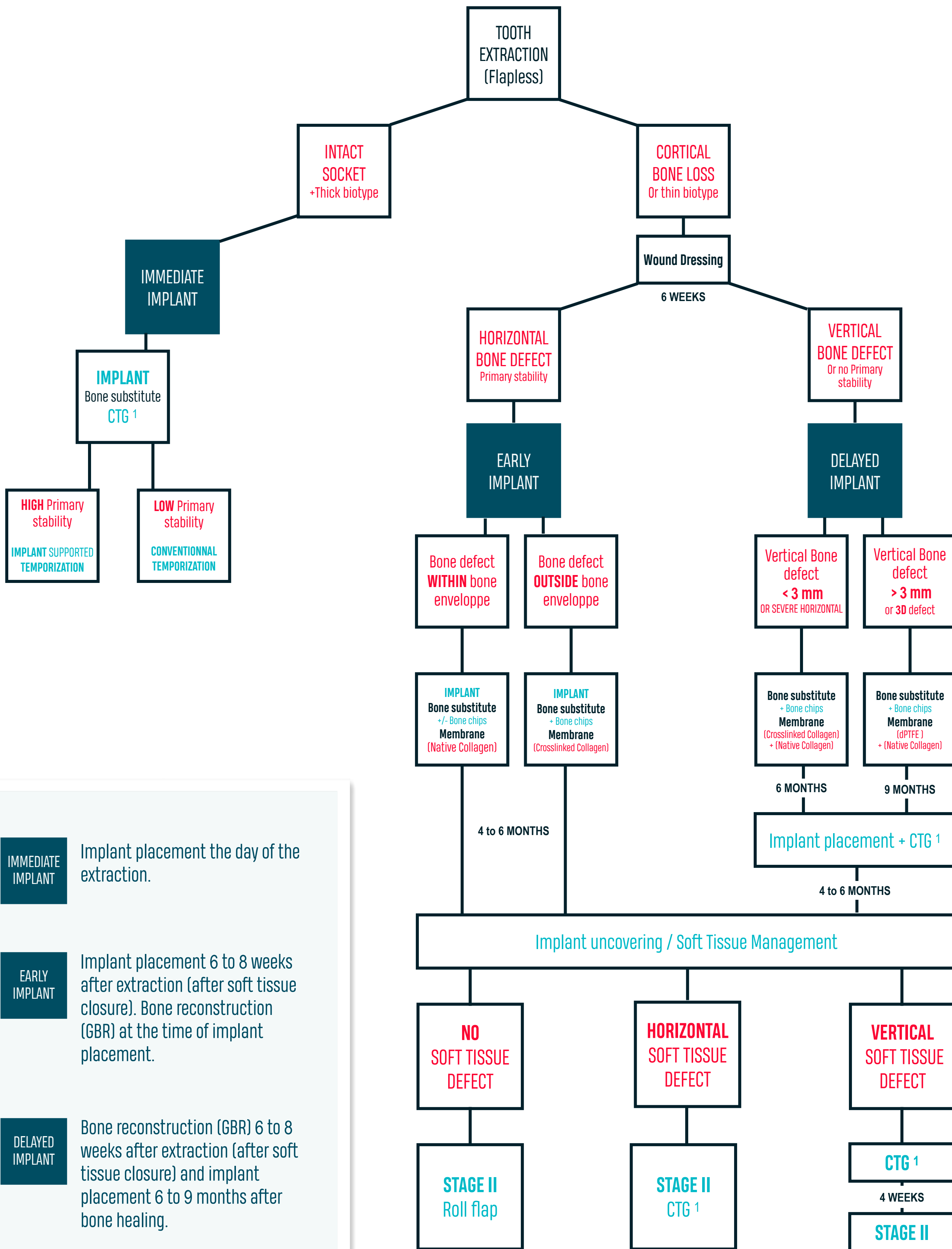

**IMMEDIATE IMPLANT**

Implant placement the day of the extraction.

**EARLY IMPLANT**

Implant placement 6 to 8 weeks after extraction (after soft tissue closure). Bone reconstruction (GBR) at the time of implant placement.

**DELAYED IMPLANT**

Bone reconstruction (GBR) 6 to 8 weeks after extraction (after soft tissue closure) and implant placement 6 to 9 months after bone healing.

<sup>1</sup> Connective tissue graft